



ASUS Phone

IN SEARCH OF INCREDIBLE

User Guide



E12226



1 5 0 6 0 - 9 1 4 0 0 0 0 0

First Edition / December 2016

Model: ASUS_X00GD

Before you start, ensure that you have read all the safety information and operating instructions in this **User Guide** to prevent injury or damage to your device.

NOTE: For the latest updates and more detailed information, please visit www.asus.com.

Front features

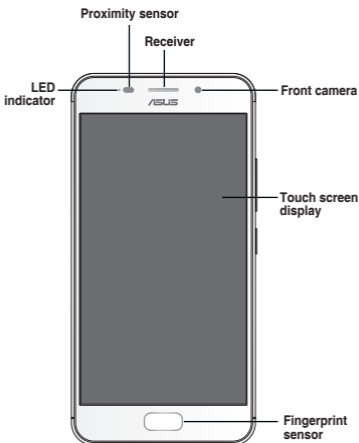

Side features

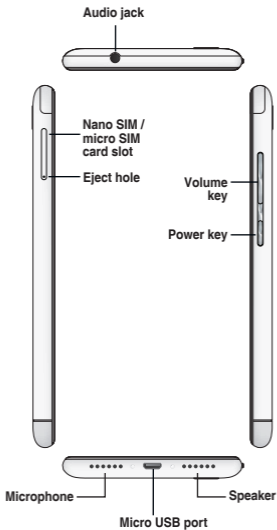

Rear features



NOTES:

- The Nano SIM / micro SIM card slots support GSM, WCDMA, FDD-LTE, and TDD-LTE network bands.
 - The microSD card slot supports microSD and microSDXC card formats.
-

Charging your ASUS Phone

To charge your ASUS Phone:

1. Connect the USB connector into the power adapter's USB port.
2. Connect the other end of the USB cable to your ASUS Phone.
3. Plug the power adapter into a wall socket.

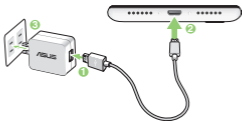

IMPORTANT!

- When using your ASUS Phone while it is plugged to a power outlet, the grounded power outlet must be near to the unit and easily accessible.
- When charging your ASUS Phone through your computer, ensure that you plug the USB cable to your computer's USB port.
- Avoid charging your ASUS Phone in an environment with ambient temperature of above 35°C (95°F).

NOTES:

- For safety purposes, use **ONLY** the bundled power adapter and cable to avoid damaging your device and prevent the risk of injury.
 - For safety purposes, use **ONLY** the bundled power adapter and cable to charge your ASUS Phone.
 - Use the ASUS 10W power adapter and ASUS USB cable to get the best charge experience when your ASUS Phone is in sleep mode.
 - The input voltage range between the wall outlet and this adapter is AC 100V - 240V. The output voltage of the USB cable is +5V==2A, 10W.
-

Installing a Nano SIM/ micro SIM / microSD card

To install a Nano SIM/ micro SIM/ microSD card:

1. Push the bundled eject pin into the hole on the card slot to eject the tray out.



2. Insert the Nano SIM, micro SIM, or microSD card into the appropriate slot.

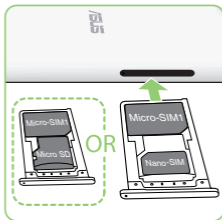

3. Push the tray to close it.



IMPORTANT! Both SIM card slots support 4G / 3G / 2G network band. But only one SIM card can connect to 4G service at a time.

CAUTION!

- Do not use sharp tools or solvent on your device to avoid scratches on it.
 - Use only a standard Micro SIM or Nano SIM card on your ASUS Phone.
 - For more regulatory information and E-labels, check on your device from **Settings > About > Regulatory Information**.
-

CE RF Exposure Compliance

This device meets the EU requirements (1999/519/EC) on the limitation of exposure of the general public to electromagnetic fields by way of health protection.

For body-worn operation, this device has been tested and meets the ICNIRP guidelines and the European Standard EN 62209-2, for use with dedicated accessories. SAR is measured with this device at a separation of 0.5 cm to the body, while transmitting at the highest certified output power level in all frequency bands of this device. Use of other accessories which contain metals may not ensure compliance with ICNIRP exposure guidelines.

CE Mark Warning

CE 0560

CE marking for devices with wireless LAN/ Bluetooth

This equipment complies with the requirements of Directive 1999/5/EC of the European Parliament and Commission from 9 March, 1999 governing Radio and Telecommunications Equipment and mutual recognition of conformity. The highest CE SAR values for the device are as follows:

- 0.400 W/Kg (Head) @10g
- 1.230 W/Kg (Body) @10g

Using GPS (Global Positioning System) on your ASUS Phone

To use the GPS positioning feature on your ASUS Phone:

- Ensure that your device is connected to the Internet before using Google Map or any GPS-enabled apps.
- For first-time use of a GPS-enabled app on your device, ensure that you are outdoors to get the best positioning data.
- When using a GPS-enabled app on your device inside a vehicle, the metallic component of the car window and other electronic devices might affect the GPS performance.

Prevention of Hearing Loss

To prevent possible hearing damage, do not listen at high volume levels for long periods.



A pleine puissance, l'écoute prolongée du baladeur peut endommager l'oreille de l'utilisateur.

Safety information

ASUS Phone care

- Use your ASUS Phone in an environment with ambient temperatures between 0 °C (32 °F) and 35 °C (95 °F).

The battery

Your ASUS Phone is equipped with a high performance non-detachable Li-polymer battery. Observe the maintenance guidelines for a longer battery life.

- Do not remove the non-detachable li-polymer battery as this will void the warranty.
- Avoid charging in extremely high or low temperature. The battery performs optimally in an ambient temperature of +5 °C to +35 °C.
- Do not remove and replace the battery with a non-approved battery.
- Use only ASUS battery. Using a different battery may cause physical harm/injury and may damage your device.
- Do not remove and soak the battery in water or any other liquid.
- Never try to open the battery as it contains substances that might be harmful if swallowed or allowed to come into contact with unprotected skin.
- Do not remove and short-circuit the battery, as it may overheat and cause a fire. Keep it away from jewelry or metal objects.
- Do not remove and dispose of the battery in fire. It could explode and release harmful substances into the environment.
- Do not remove and dispose of the battery with your regular household waste. Take it to a hazardous material collection point.
- Do not touch the battery terminals.

- To avoid fire or burns, do not disassemble, bend, crush, or puncture the battery.

NOTES:

- Risk of explosion if battery is replaced by an incorrect type.
 - Dispose of used battery according to the instructions.
-

The charger

- Use only the charger supplied with your ASUS Phone.
- Never pull the charger cord to disconnect it from the power socket. Pull the charger itself.

Caution

Your ASUS Phone is a high quality piece of equipment. Before operating, read all instructions and cautionary markings on the (1) AC Adapter.

- Do not use the ASUS Phone in an extreme environment where high temperature or high humidity exists. The ASUS Phone performs optimally in an ambient temperature between 0 °C (32°F) and 35 °C (95 °F).
- Do not disassemble the ASUS Phone or its accessories. If service or repair is required, return the unit to an authorized service center. If the unit is disassembled, a risk of electric shock or fire may result.
- Do not short-circuit the battery terminals with metal items.

Operator access with a tool

If a TOOL is necessary to gain access to an OPERATOR ACCESS AREA, either all other compartments within that area containing a hazard shall be inaccessible to the OPERATOR by the use of the same TOOL, or such compartments shall be marked to discourage OPERATOR access.

ASUS Recycling/Takeback Services

ASUS recycling and takeback programs come from our commitment to the highest standards for protecting our environment. We believe in providing solutions for you to be able to responsibly recycle our products, batteries, other components as well as the packaging materials. Please go to <http://csr.asus.com/english/Takeback.htm> for detailed recycling information in different regions.

Regional notice for Singapore

This ASUS Phone complies with IMDA Standards.

Complies with
IMDA Standards
DB103778

Proper disposal



Risk of explosion if battery is replaced by an incorrect type. Dispose of used batteries according to the instructions.



DO NOT throw the battery in municipal waste. The symbol of the crossed out wheeled bin indicates that the battery should not be placed in municipal waste.



DO NOT throw this product in municipal waste. This product has been designed to enable proper reuse of parts and recycling. The symbol of the crossed out wheeled bin indicates that the product (electrical, electronic equipment and mercury-containing button cell battery) should not be placed in municipal waste. Check local regulations for disposal of electronic products.



DO NOT throw this product in fire. DO NOT short circuit the contacts. DO NOT disassemble this product.

WARNING! This product may contain chemicals known to the State of California to cause cancer, birth defects, or other reproductive harm. Wash hands after handling.

EU Declaration of Conformity



We, the undersigned,

| | |
|--------------------------------------|---|
| Manufacturer: | ASUSTEK COMPUTER INC. |
| Address: | 4F, No. 100, Li-Tsai Rd., Peitong, Taipei 112, Taiwan |
| Authorized representative in Europe: | ASUS COMPUTER GMBH |
| Address, City: | HARKORT STR. 21-23, 40880 RATINGSEN |
| Country: | GERMANY |

declares the following apparatus:

| | |
|---------------|------------------------|
| Product name: | ASUS Phone |
| Model name: | ASUS_X00GDA/ASUS_X00GD |

The object of the declaration described above is in conformity with the relevant Union harmonization legislation:

| | | |
|--|--|--|
| <input checked="" type="checkbox"/> EMC – Directive 2014/53/EU | <input checked="" type="checkbox"/> EN 55022:2010-AC:2011 <input checked="" type="checkbox"/> EN 55022:2010-AC:2013 <input checked="" type="checkbox"/> EN 55022:2010 | <input checked="" type="checkbox"/> EN 55024:2010 <input checked="" type="checkbox"/> EN 61000-3-2:2014 <input checked="" type="checkbox"/> EN 61000-3-3:2013 |
| <input checked="" type="checkbox"/> SAFETY – Directive 1999/92/EC | <input checked="" type="checkbox"/> EN 300 328 V1.8.1(2010-02) <input checked="" type="checkbox"/> EN 300 330-1 V1.8.1(2010-03) <input checked="" type="checkbox"/> EN 300 330-2 V1.8.1(2010-03) <input checked="" type="checkbox"/> EN 300 440-1 V1.8.1(2010-08) <input checked="" type="checkbox"/> EN 300 440-2 V1.8.1(2010-08) <input checked="" type="checkbox"/> EN 301 811 V12.1.1(2010-08) <input checked="" type="checkbox"/> EN 301 808-1 V1.1.1(2010-03) <input checked="" type="checkbox"/> EN 301 808-2 V1.1.1(2010-12) <input checked="" type="checkbox"/> EN 301 808-13 V1.1.1(2010-12) <input checked="" type="checkbox"/> EN 301 803 V1.8.1(2010-03) <input checked="" type="checkbox"/> EN 62479:2010 <input checked="" type="checkbox"/> EN 62311:2008 | <input checked="" type="checkbox"/> EN 301 488-1 V1.8.2(2011-08) <input checked="" type="checkbox"/> EN 301 488-2 V1.8.1(2013-08) <input checked="" type="checkbox"/> EN 301 488-7 V1.8.1(2009-11) <input checked="" type="checkbox"/> EN 301 488-17 V2.2.1(2012-08) <input checked="" type="checkbox"/> EN 301 488-24 V1.8.1(2010-10) <input checked="" type="checkbox"/> EN 302 287-1 V1.1.1(2009-07) <input checked="" type="checkbox"/> EN 302 287-2 V1.1.1(2009-07) <input checked="" type="checkbox"/> EN 62360:2001/A1:2012 <input checked="" type="checkbox"/> EN 62366:2013/AC:2014 <input checked="" type="checkbox"/> EN 62209-1:2009 <input checked="" type="checkbox"/> EN 62209-2:2013 |
| <input checked="" type="checkbox"/> LVD – Directive 2014/35/EU | <input checked="" type="checkbox"/> EN 60950-1:2006 / A12:2011 <input checked="" type="checkbox"/> EN 60950-1:2006 / A2:2013 | <input type="checkbox"/> EN 60950:2002 / A12:2011 |
| <input checked="" type="checkbox"/> RoHS – Directive 2006/12/EC | <input type="checkbox"/> Regulation (EC) No. 1275/2008 Regulation (EC) No. 662/2008 | <input checked="" type="checkbox"/> Regulation (EC) No. 276/2009 Regulation (EU) No. 817/2013 |
| <input checked="" type="checkbox"/> REACH – Directive 2011/65/EU | Ver. 10/2011 | |
| <input checked="" type="checkbox"/> CE Marking | Equipment Class 1 | |

CE 0560 (EU conformity marking)

| | |
|--------------|-----------------------------------|
| Signature | Taipei, Taiwan |
| Jerry Shen | Place of issue |
| Printed Name | 30/12/2016 |
| CEO | Date of issue |
| Position | 2016 |
| | Year CE marking was first affixed |

EU Konformitätserklärung



Hiermit erklären wir,

| | |
|-----------------------------|---|
| Hersteller: | ASUSTEK COMPUTER INC. |
| Anschrift: | 4F, No. 100, Li-Tsai Rd., Peitong, Taipei 112, Taiwan |
| Berechtigter: | ASUS COMPUTER GMBH |
| Anschrift des Berechtigten: | HARKORT STR. 21-23, 40880 RATINGSEN |
| Land: | GERMANY |

dass nachstehend bezeichnete Produkte

| | |
|---------------------|------------------------|
| Produktbezeichnung: | ASUS Phone |
| Modellbezeichnung: | ASUS_X00GDA/ASUS_X00GD |

mit den nachstehend angegebenen, für das Produkt geltenden Richtlinien/Bestimmungen übereinstimmen:

| | | |
|---|--|--|
| <input checked="" type="checkbox"/> EMV – Richtlinie 2014/53/EU | <input checked="" type="checkbox"/> EN 55022:2010-AC:2011 <input checked="" type="checkbox"/> EN 55022:2010-AC:2013 <input checked="" type="checkbox"/> EN 55022:2010 | <input checked="" type="checkbox"/> EN 55024:2010 <input checked="" type="checkbox"/> EN 61000-3-2:2014 <input checked="" type="checkbox"/> EN 61000-3-3:2013 |
| <input checked="" type="checkbox"/> SAFETY – Richtlinie 1999/92/EG | <input checked="" type="checkbox"/> EN 300 328 V1.8.1(2010-02) <input checked="" type="checkbox"/> EN 300 330-1 V1.8.1(2010-03) <input checked="" type="checkbox"/> EN 300 330-2 V1.8.1(2010-03) <input checked="" type="checkbox"/> EN 300 440-1 V1.8.1(2010-08) <input checked="" type="checkbox"/> EN 300 440-2 V1.8.1(2010-08) <input checked="" type="checkbox"/> EN 301 811 V12.1.1(2010-08) <input checked="" type="checkbox"/> EN 301 808-1 V1.1.1(2010-03) <input checked="" type="checkbox"/> EN 301 808-2 V1.1.1(2010-12) <input checked="" type="checkbox"/> EN 301 808-13 V1.1.1(2010-12) <input checked="" type="checkbox"/> EN 301 803 V1.8.1(2010-03) <input checked="" type="checkbox"/> EN 62479:2010 <input checked="" type="checkbox"/> EN 62311:2008 | <input checked="" type="checkbox"/> EN 301 488-1 V1.8.2(2011-08) <input checked="" type="checkbox"/> EN 301 488-2 V1.8.1(2013-08) <input checked="" type="checkbox"/> EN 301 488-7 V1.8.1(2009-11) <input checked="" type="checkbox"/> EN 301 488-17 V2.2.1(2012-08) <input checked="" type="checkbox"/> EN 301 488-24 V1.8.1(2010-10) <input checked="" type="checkbox"/> EN 302 287-1 V1.1.1(2009-07) <input checked="" type="checkbox"/> EN 302 287-2 V1.1.1(2009-07) <input checked="" type="checkbox"/> EN 62360:2001/A1:2012 <input checked="" type="checkbox"/> EN 62366:2013/AC:2014 <input checked="" type="checkbox"/> EN 62209-1:2009 <input checked="" type="checkbox"/> EN 62209-2:2013 |
| <input checked="" type="checkbox"/> LVD – Richtlinie 2014/35/EU | <input checked="" type="checkbox"/> EN 60950-1:2006 / A12:2011 <input checked="" type="checkbox"/> EN 60950-1:2006 / A2:2013 | <input type="checkbox"/> EN 60950:2002 / A12:2011 |
| <input checked="" type="checkbox"/> RoHS – Richtlinie 2006/12/EG | <input type="checkbox"/> Regulation (EC) No. 1275/2008 Regulation (EC) No. 662/2008 | <input checked="" type="checkbox"/> Regulation (EC) No. 276/2009 Regulation (EU) No. 817/2013 |
| <input checked="" type="checkbox"/> REACH – Richtlinie 2011/65/EU | Ver. 10/2011 | |
| <input checked="" type="checkbox"/> CE Kennzeichnung | Geräteklasse 1 | |

CE 0560 (EU Konformitätszeichen)

| | |
|--------------|-----------------------------|
| Unterschrift | Taipei, Taiwan |
| Jerry Shen | Ort |
| Name | 30/12/2016 |
| CEO | Datum |
| Position | 2016 |
| | Jahr der Kennzeichenvergabe |

UE Declaración de Conformidad



Nosotros, los abajo firmantes,

| | |
|-------------------------------------|--|
| Fabricante: | ASUSTEK COMPUTER INC. |
| Dirección: | #F, No. 100, LI-TE Rd., PEITOU, TAIPEI 112, TAIWAN |
| Representante autorizado en Europa: | ASUS COMPUTER GmbH |
| Dirección, Ciudad: | HARKORT STR. 21-23, 40880 RATINGSEN |
| País: | GERMANY |

Declaramos el siguiente producto:

| | |
|----------------------|-----------------------|
| Nombre del aparato : | ASUS_X000 |
| Nombre del modelo : | ASUS_X000A/ASUS_X000D |

El objeto de la declaración describe anteriormente es conforme con la legislación de armonización pertinente de la Unión.

EMC Directiva 2014/53/UE

| | |
|---|---|
| <input checked="" type="checkbox"/> EN 55022:2010/AC:2011 | <input checked="" type="checkbox"/> EN 55024:2010 |
| <input checked="" type="checkbox"/> EN 55022:2010/AC:2013 | <input checked="" type="checkbox"/> EN 61000-3-2:2014 |
| <input checked="" type="checkbox"/> EN 55022:2010 | <input checked="" type="checkbox"/> EN 61000-3-2:2013 |

RATIE – Directiva 1999/5/CE

| | |
|--|---|
| <input checked="" type="checkbox"/> EN 300 328 V1.8 (2010-02) | <input checked="" type="checkbox"/> EN 301 489-1 V1.8.2 (2011-08) |
| <input checked="" type="checkbox"/> EN 300 330-1 V1.8 (2010-03) | <input checked="" type="checkbox"/> EN 301 489-2 V1.8 (2013-08) |
| <input checked="" type="checkbox"/> EN 300 330-2 V1.8 (2010-03) | <input checked="" type="checkbox"/> EN 301 489-7 V1.3 (2009-11) |
| <input checked="" type="checkbox"/> EN 300 440-1 V1.8 (2010-08) | <input checked="" type="checkbox"/> EN 301 489-17 V2.2 (2012-08) |
| <input checked="" type="checkbox"/> EN 300 440-2 V1.4 (2010-08) | <input checked="" type="checkbox"/> EN 301 489-24 V1.8 (2010-10) |
| <input checked="" type="checkbox"/> EN 301 911 V12.1 (2011-06) | <input checked="" type="checkbox"/> EN 302 281-1 V1.1 (2009-07) |
| <input checked="" type="checkbox"/> EN 301 908-1 V1.1 (2010-03) | <input checked="" type="checkbox"/> EN 302 281-2 V1.1 (2009-07) |
| <input checked="" type="checkbox"/> EN 301 908-2 V1.1 (2010-12) | <input checked="" type="checkbox"/> EN 60362:2001/AC:2012 |
| <input checked="" type="checkbox"/> EN 301 908-13 V1.1 (2011-12) | <input checked="" type="checkbox"/> EN 60968:2013/AC:2014 |
| <input checked="" type="checkbox"/> EN 301 880 V1.8 (2010-03) | <input checked="" type="checkbox"/> EN 62209-1:2008 |
| <input checked="" type="checkbox"/> EN 62479:2010 | <input checked="" type="checkbox"/> EN 62209-2:2010 |
| <input checked="" type="checkbox"/> EN 62311:2008 | |

LVD Directiva 2014/35/UE

| | |
|--|---|
| <input checked="" type="checkbox"/> EN 60950-1:2006 / A12:2011 | <input type="checkbox"/> EN 60950:2002 / A12:2011 |
| <input checked="" type="checkbox"/> EN 60950-1:2006 / A2:2013 | |

Diseño Ecológico – Directiva 2009/125/CE

| | |
|--|--|
| <input type="checkbox"/> Regulation (EC) No. 1275/2008 | <input checked="" type="checkbox"/> Regulation (EC) No. 278/2009 |
| <input checked="" type="checkbox"/> Regulation (EC) No. 942/2009 | <input checked="" type="checkbox"/> Regulation (EU) No. 417/2013 |

RoHS – Directiva 2011/65/UE

Ver. 10/2011

Marca CE

Clase de emisión 1

CE 0560

(mercado CE de conformidad)

Firma

Taipei, Taiwan

Lugar de emisión

Jerry Shen

30/12/2016

Nombre impreso

Fecha de emisión

CEO

2016

Posición

Año en que se colocó el mercado CE por primera vez

ASUS

**Address: 4F, No.150 Li-Te Rd., Peitou, Taipei,
Taiwan**

Tel: 886228943447

Fax: 886228907698

Declaration

We declare that the IMEI codes for this product, **ASUS Phone**, are unique to each unit and only assigned to this model. The IMEI of each unit is factory set and cannot be altered by the user and that it complies with the relevant IMEI integrity related requirements expressed in the GSM standards.

Should you have any questions or comments regarding this matter, please contact us.

Sincerely yours,

ASUSTeK COMPUTER INC.

Tel: 886228943447

Fax: 886228907698

Support: <http://vip.asus.com/eservice/techserv.aspx>

Copyright © 2016 ASUSTeK COMPUTER INC.

All Rights Reserved.

You acknowledge that all rights of this Manual remain with ASUS. Any and all rights, including without limitation, in the Manual or website, and shall remain the exclusive property of ASUS and/or its licensors. Nothing in this Manual intends to transfer any such rights, or to vest any such rights to you.

ASUS PROVIDES THIS MANUAL "AS IS" WITHOUT WARRANTY OF ANY KIND. SPECIFICATIONS AND INFORMATION CONTAINED IN THIS MANUAL ARE FURNISHED FOR INFORMATIONAL USE ONLY, AND ARE SUBJECT TO CHANGE AT ANY TIME WITHOUT NOTICE, AND SHOULD NOT BE CONSTRUED AS A COMMITMENT BY ASUS.

ZenTalk Fans Forum

http://www.asus.com/zentalk/global_forward.php

